

GENERAL NOTES:

- COORDINATE ALL WORK WITH ALL OTHER TRADES. EXACT ROUTING OF ALL PIPING SHALL BE CAREFULLY COORDINATED WITH ALL STRUCTURAL CONDITIONS.
- CONTRACTOR SHALL VERIFY ALL EXISTING CONDITIONS INCLUDING PIPING LOCATIONS, SIZES, INVERTS AND DIRECTION OF FLOW BEFORE THE START OF WORK.
- PROVIDE REQUIRED DEMOLITION OF EXISTING PLUMBING EQUIPMENT, FIXTURES, MATERIALS AND OTHER ITEMS WHICH ARE NOT TO BE REUSED IN NEW DESIGN. ALL ITEMS WHICH THE OWNER DOES NOT WISH TO SALVAGE SHALL BECOME THE PROPERTY OF THE CONTRACTOR AND SHALL BE REMOVED FROM THE SITE.
- COORDINATE CONSTRUCTION WITH BUILDING PERSONNEL AND FACILITY MAINTENANCE PRIOR TO STARTING WORK. COORDINATE SHUT-DOWN SCHEDULE OF ALL UTILITIES WITH HOSPITAL PERSONNEL MINIMUM 1 WEEK PRIOR TO INTERRUPTION OF SERVICE. SHUT-DOWNS SHALL OCCUR AT NIGHT DURING OFF-PEAK USE AND THE DURATION SHALL BE MINIMIZED AT ALL TIMES.

NOTE:
ALL EXISTING CW, HW & HWR PIPING TO BE REMOVED ABOVE CEILING IN TRUSS SPACE, DOWN IN WALL AND UP TO EXISTING FIXTURE CONNECTION. ALL EXISTING FIXTURES TO REMAIN AS IS UNLESS NOTED OTHERWISE. SEE NEW WORK PLAN.

NOTE:
NO WORK TO BE PERFORMED IN COMPUTER ROOM

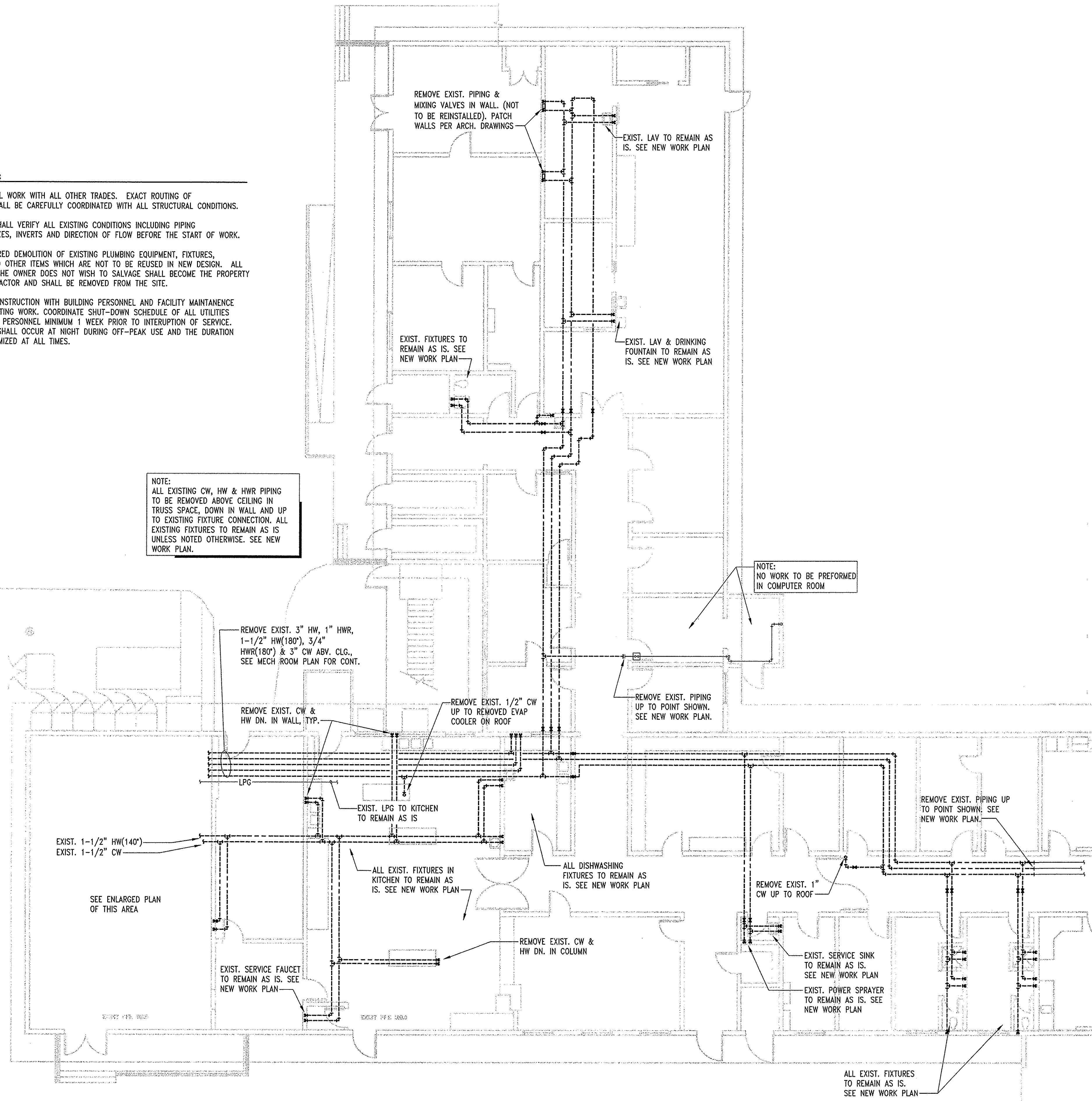

ZONE 2 PLUMBING DEMOLITION PLAN

SCALE: 1/8" = 1'-0"

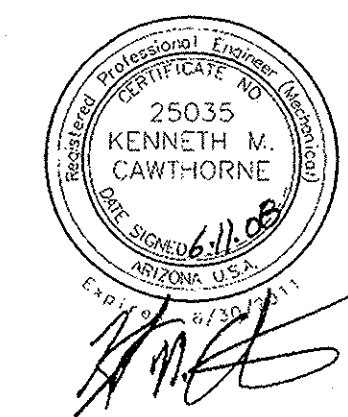

SMU Mechanical Engineering, LLC
5447 East Fifth Street # 112
Tucson, Arizona 85711
520/327-7611
520/327-0432
#14506

REV	DATE	DESCRIPTION	BY
APPROVED		STRUCTURAL ARCHITECTURAL MECHANICAL ELECTRICAL	
DEPARTMENT OF HEALTH AND HUMAN SERVICES INDIAN HEALTH SERVICE ENGINEERING SERVICES DALLAS DALLAS TEXAS			
SELLS HOSPITAL HVAC PHASE III SELLS, ARIZONA			
DRAWN	RCK	CHECKED	KMC
SCALE	AS NOTED	DATE	13 JUNE 2008
JOHNSON SMITHIPONG & ROSAMOND ARCHITECTS, INC. ARCHITECTURE		PLUMBING DEMOLITION PLAN PROJECT NUMBER TU3SE051H8 SHEET	
		DRAWING NUMBER PD1	